Oliver's
Real Food. Real People.®

FIND YOUR

Holiday Spirit

The holidays are full of reasons to celebrate, and Oliver's has plenty of delicious ways to do just that! Explore an incredible selection of local wines, sparkling favorites, classic spirits, ready-to-enjoy cocktails, and more. Whether you're hosting, gifting, or treating yourself, you'll find something for every occasion during our month-long Holiday Wine & Spirits Sale. Cheers to great savings all December long!



Oliver's
Real Food. Real People.

A Reason to Celebrate

A DELICIOUS WAY TO MAKE THE SEASON SPARKLE

Bring on the bubbly! From crisp, refreshing Prosecco to elegant Champagne and sparkling favorites, there's something special for every celebration. Whether you're hosting a holiday party, toasting with friends, or counting down to midnight, make every moment a little more festive.



TORRESELLA ROSÉ PROSECCO DOC

$11.99+crv

Non-Vintage, Italy. 750 ml. Bottle

TORRESELLA PROSECCO DOC

$11.99+crv

Non-Vintage, Italy. 750 ml. Bottle

M. HASLINGER & FILS CHAMPAGNE

$24.99+crv

Non-Vintage, France.

750 ml. Bottle

Olivers
Real Food. Real People.

Cocktails Without the Fuss

PERFECTLY MIXED AND READY WHENEVER THE OCCASION CALLS

Delicious cocktails, minus the mixing! From classic Manhattans and Old Fashioneds to Espresso Martinis and refreshing Lemon Drops, these ready-to-enjoy favorites make holiday entertaining easy. Just pour, serve, and spend more time enjoying the festivities with friends and family.



BULLEIT COCKTAILS $9.99+crv

Manhattan, Old Fashioned or Whiskey Sour. 375 ml. Bottle

KETEL ONE COCKTAILS $9.99+crv

Lemon Drop Martini, Cosmopolitan or Espresso Martini. 375 ml. Bottle

BAILEYS CHOCOLATE ESPRESSO MARTINI $9.99+crv

375 ml. Bottle

Olivers
Real Food. Real People.

Gather Around the Table

THE PERFECT PAIRING FOR EVERY HOLIDAY GATHERING

From bold, full-bodied reds and crisp, refreshing whites to local craft brews, find the perfect pairing for every holiday gathering. Whether you're planning an elegant feast or a casual get-together, these delicious selections are made for sharing with good food and great company.



MADE LOCAL Sonoma County golocal.coop

SEGHESIO ZINFANDEL $16.99+crv

2024, Sonoma County.
750 ml. Bottle



MADE LOCAL Sonoma County golocal.coop

QUIVIRA VINEYARDS SAUVIGNON BLANC $14.99+crv

2023, Sonoma County.
750 ml. Bottle



MADE LOCAL Sonoma County golocal.coop

BALLETTO PINOT NOIR $21.99+crv

2021, Russian River Valley. 750 ml. Bottle



MADE LOCAL Sonoma County golocal.coop

SONOMA-CUTRER RUSSIAN RIVER RANCHES CHARDONNAY $16.99+crv

2024, Sonoma Coast.
750 ml. Bottle



MADE LOCAL Sonoma County golocal.coop

GUNDLACH BUNDSCHU MOUNTAIN CUVÉE $14.99+crv

2023, Sonoma County.
750 ml. Bottle



MADE LOCAL Sonoma County golocal.coop

OLIVER'S OWN GRENACHE ROSÉ $11.99+crv

2025, Dry Creek Valley.
750 ml. Bottle



MADE LOCAL Sonoma County golocal.coop

HENHOUSE STOKED HAZY PALE ALE $19.99+crv

12 Pack/12 oz. Cans



MADE LOCAL Sonoma County golocal.coop

HENHOUSE INCREDIBLE IPA $19.99+crv

12 Pack/12 oz. Cans

Olivers
Real Food. Real People.

Mix, Mingle & Be Merry

STOCK YOUR HOLIDAY BAR WITH SOMETHING SPECIAL

Shake, stir, and celebrate! From smooth vodkas and botanical gins to flavorful rums, tequilas, and cocktail essentials, we've got the makings of a great holiday bar. Mix up your favorite classics, try something new, and serve up a little holiday cheer.



GRAND MARNIER ORANGE LIQUEUR $19.99+crv
375 ml. Bottle



ABSOLUT VODKA $12.99+crv
Selected Varieties.
750 ml. Bottle



HENDRICK'S GIN $29.99+crv
750 ml. Bottle



TITO'S HANDMADE VODKA $26.99+crv
1.75 Liter Bottle



BUMBU "THE ORIGINAL" RUM $24.99+crv
750 ml. Bottle



CAZADORES TEQUILA BLANCO OR REPOSADO $16.99+crv
750 ml. Bottle



STARLINO MARASCHINO CHERRIES $13.99
14.1 oz. Jar



FEVER-TREE PREMIUM MIXERS $3.99+crv
Selected Varieties.
4 Pack/6.8 oz. Bottles



FEVER-TREE PREMIUM MIXERS $4.99+crv
Selected Varieties.
8 Pack/5.07 oz. Cans



COCKTAIL GRAPEFRUIT 2 FOR $3
Grown in California.

STAR RUBY RED GRAPEFRUIT 99¢/EA.
Grown by Bee Sweet
in Fowler, California.

ORGANIC LIMES 2 FOR $1
Grown by Covilli
in Mexico.

ORGANIC LEMONS 59¢/EA.
Grown in California.

Real Food. Real People.

Raise a Glass to the Classics

TIMELESS FAVORITES MADE FOR SIPPING AND SHARING

Some things never go out of style! Discover a wonderful selection of whiskey, bourbon, brandy, and cognac, from familiar favorites to something a little extraordinary. Perfect for sipping, sharing, or gifting, these timeless spirits bring something special to the holiday season.



JAMESON TRIPLE DISTILLED IRISH WHISKEY $18.99+crv

750 ml. Bottle



MAKER'S MARK KENTUCKY STRAIGHT BOURBON WHISKY $19.99+crv

750 ml. Bottle



COURVOISIER VS COGNAC $21.99+crv

750 ml. Bottle



KORBEL BRANDY $9.99+crv

750 ml. Bottle



BUFFALO TRACE KENTUCKY STRAIGHT BOURBON WHISKEY $22.99+crv

750 ml. Bottle



COLONEL E.H. TAYLOR SMALL BATCH BOURBON $49.99+crv

750 ml. Bottle

Oliver's
Real Food. Real People.

Sweet Sips & Holiday Traditions

SOME THINGS SWEET FOR EVERY CELEBRATION

Indulge in the sweeter side of the season! From rich, creamy Irish cream and festive eggnog to distinctive after-dinner favorites, these delicious selections are perfect for cozy evenings, dessert pairings, and holiday gatherings. A little something special to sip and savor!



FERNET-BRANCA LIQUEUR $29.99+crv
750 ml. Bottle

BAILEYS ORIGINAL IRISH CREAM LIQUEUR $17.99+crv
750 ml. Bottle

EVAN WILLIAMS EGG NOG $9.99+crv
750 ml. Bottle

These prices are good from November 25 through December 1, 2026 at Oliver's Market. Four locations to serve you in Sonoma County.

IN GOOD Spirits

WHISKEY

Oliver's
Real Food, Real People.

This week's feature



WOODFORD RESERVE KENTUCKY STRAIGHT BOURBON WHISKEY $27.99+crv

750 ml. Bottle.

Pricing through November 30, 2026.

"Woodford is a Kentucky institution for Bourbon, and the distillery is a National Historic Landmark. Their bourbon is bold on flavor and wood, that has an array of sweet aromatics, spices and fruity notes."

RECOMMENDED BY
David Riley,
Stony Point Wine Department Manager

LEARN MORE.

PICK OF THE WEEK



HAYLEY DANIELS
Meat & Seafood Coordinator

OLIVER'S MARKET
USDA GRADED
PRIME

OLIVER'S PRIME GRADE T-BONE OR PORTERHOUSE STEAK $16.99/LB.

"Prime T-bone steaks offer a luxurious dining experience with juicy, tender meat and rich flavor. Choosing USDA Prime ensures superior marbling and quality, while proper cooking techniques maximize taste. Whether grilled, pan-seared, or dry-aged, these steaks deliver a restaurant-quality experience at home."

Oliver's
Real Food. Real People.®



FRESH WILD CAUGHT PETRALE SOLE FILLET $15.99/LB.

USA Caught. Sustainably rated Green. Delicate, light and fresh from the Pacific. This prized West Coast flatfish cooks in minutes, so give it a gentle pan sear in browned butter, finish it with capers and lemon and dinner is on the table.



ROCKY AIR-CHILLED BONE-IN CHICKEN THIGHS $3.99/LB.

Locally raised in Petaluma. Air-chilling locks in clean flavor and the bone adds extra depth, so roast them until the skin crackles, braise them with garlic and white wine or add them to a homemade curry for a delicious dish served with rice.



OLIVER'S PRIME GRADE TOP SIRLOIN STEAK $9.99/LB.

Prime marbling meets classic beef flavor. Season it generously, sear it in a smoking hot cast iron and let it rest before slicing for a classic steakhouse dinner at home with golden roasted potatoes and a crisp green salad.



NIMAN RANCH BONELESS PORK SIRLOIN CHOPS $6.99/LB.

Humanely raised and full of natural flavor. These tender chops cook quickly in a hot skillet and shine with an apple cider glaze, a mustard and herb crust or simply salt, pepper and a pat of butter. Pairs well with roasted winter squash.



FRESH ATLANTIC SALMON FILLET $16.99/LB.

Canada Farmed. Sustainably rated Yellow. Brush it with a honey miso glaze and roast until flaky, or sear for a crisp finish alongside rice, sautéed greens or a bright citrus salad.



ROSIE ORGANIC BONELESS SKINLESS THIN SLICED CHICKEN BREAST $9.99/LB.

Tray Pack. Air-Chilled. Locally raised. Juicy, tender and ready in minutes. Thin slices soak up marinades fast, making them perfect for chicken piccata, crispy cutlets or quick stir fries.



NIMAN RANCH BONE-IN LEG OF LAMB STEAK $13.99/LB.

Bold, rich and full of character. Rub it with garlic, rosemary & olive oil, then sear in the pan until rosy in the center for a hearty dinner that pairs beautifully with roasted root vegetables.



ROSIE ORGANIC AIR-CHILLED CHICKEN TENDERS $9.99/LB.

Tray Pack. Tender, juicy and family friendly. Bread them for crispy homemade strips, thread them onto skewers for the grill or toss them into a sizzling skillet for weeknight fajitas.



26 TO 30 COUNT PEELED & DEVEINED PRAWNS $9.99/LB.

Indonesia Farmed. Previously Frozen. Sweet, plump and ready to cook. Already peeled and deveined, Sauté and tossed into pasta or tucked into tacos, they go from fridge dinner in minutes.

These prices are good from November 25 through December 1, 2026 at Oliver's Market. Four locations to serve you in Sonoma County.

FRESH ORGANIC BUNCHED SPINACH $1.69/EA.

Grown in Lamont, California by Cal-O. Tender, dark green and full of fresh flavor. Wilt it into garlicky pastas, fold it into omelets, blend it into smoothies or toss the young leaves raw with a warm bacon dressing for a classic salad.

Olivers
Real Food. Real People.®



ORGANIC BROCCOLINI AKA BABY BROCCOLI $2.49/EA.

Grown in Watsonville by Lakeside and Tomatero. 100% edible and 100% delicious. Very nutritious, too! Roast them at high heat until the tips turn crisp, sauté them with garlic and chili flakes or grill them alongside steak for a quick and colorful side.



FRESH ORGANIC RASPBERRIES $3.99/EA.

6 oz. Container. Grown in Mexico by Central West Produce. Bright, juicy and jewel red. Scatter them over yogurt and granola, fold them into muffin batter, layer them into a parfait or simply enjoy them by the handful.



ORGANIC BROCCOLI CROWNS $2.49/LB.

Grown in California. At peak season and tasting like it. Roast them, steam them with lemon butter, toss them into a stir fry or bake them into a cheesy casserole the whole family will enjoy.



I LOVE POMEGRANATE ORGANIC ARILS $5.99/EA.

4 oz. Container. Grown in California. Ruby red jewels with zero mess. Already seeded and ready to enjoy, they add a sweet tart pop to salads, cocktails & make a gorgeous garnish for any dessert.



ORGANIC RUSSET POTATOES 99¢/LB.

Grown in Oregon by Nature's Pride. Fluffy, earthy and endlessly useful. Bake them until the skins turn crisp, cut them into oven fries or whip them up with butter and cream for a comfort food classic that pairs with any dish.



ORGANIC PARSNIPS $1.99/LB.

Grown in Oregon by Montecucco. Crisp, nutty and wonderfully earthy. Roast them with honey and thyme until golden, purée them into a silky soup or mash them with potatoes for a side dish with a subtle, spiced sweetness.



GREEN OR RED LITTLE GEM LETTUCE $1.69/EA.

Grown in Arizona or Southern California by T&A Farm. Crisp and compact heads. Halve them for a crisp Caesar wedge or chop them into a hearty salad that holds up to rich, creamy dressings.



BABY BUNCHED FRENCH CARROTS $1.69/EA.

Grown in Santa Maria by Babe Farms. Tiny, tender and naturally sweet. Roast them whole with a drizzle of olive oil, glaze them with butter and honey or serve them raw with your favorite dip.



FRESH NAVEL ORANGES 99¢/LB.

Grown in California. Sweet, seedless and easy to peel. Enjoy them as a bright snack, squeeze them into fresh juice or zest them into dressings, marinades and baked goods for a citrus lift.

These prices are good from November 25 through December 1, 2026 at Oliver's Market. Four locations to serve you in Sonoma County.

KETTLE BRAND POTATO CHIPS $2.49

Selected Varieties. 5 oz. Bag.

Kettle Brand classic chips are made from the whole potato and seasoned with authentic recipes. Cut thick and flavored just past the point of bold, they're extra in a good way.



Olivers
Real Food. Real People.



REAL EVERYDAY VALUES

MAMA TORREZ SALSA $5.99

Selected Varieties. 12 oz. Container.

Many decades ago, you'd find Mama Torrez in her kitchen perfecting salsas based on her family's age-old recipes from León, Mexico. Her daughter Gilda, our founder, learned those recipe secrets by heart and now invites you to enjoy them right in your home.



LATE JULY ORGANIC DIPPERS

Selected Varieties.

7.4 oz. Bag

$3.49



NUTHOUSE! GRANOLA CO. HAND CRAFTED GRANOLA

Selected Varieties.

11.5-12 oz. Bag

$7.49



DREAM THE PERFECT PLANT MILK RICE MILK

Selected Varieties.

32 oz. Container

$2.99



MAILLE MUSTARD

Selected Varieties.

7.3-8.11 oz. Jar

$3.99



BONO ORGANIC MARMALADE

Selected Varieties.

12.4 oz. Jar

$5.99



TRADITIONAL MEDICINALS TEA

Selected Varieties.

16 Count Box

$5.49



SALTVERK HAND HARVESTED SALT

Selected Varieties.

3.17 oz. Jar

$7.49



BEYOND GOOD VANILLA EXTRACT

2 oz. Bottle

$7.99



NEWMAN'S OWN ORGANIC DRIED PRUNES

6 oz. Bag

$2.99



MISSION SOFT TACO FLOUR TORTILLAS

10 Count Package

$2.49



ZOUP! THOUGHTFULLY CRAFTED BROTH

Selected Varieties.

31-32 oz. Jar

$4.49



ARTISAN BAKERS ORGANIC SLICED BREAD

Selected Varieties.

24 oz. Loaf

$5.49



NUTELLA HAZELNUT SPREAD

13 oz. Container

$3.99



SOY VAY TERIYAKI MARINADE & SAUCE

Selected Varieties.

20-22 oz. Bottle

$3.99



BOTAN CALROSE RICE

5 Lb. Bag

$5.99



MASINI FIRENZE ITALIAN COOKIES

Selected Varieties.

7.05 oz. Box

$3.99



CALBEE ASIAN STYLE CHIPS

Selected Varieties.

6 oz. Bag

$4.99



STARBUCKS K-CUP COFFEE PODS

Selected Varieties.

10 Count Package

$9.99



CHUAO CHOCOLATIER CHOCOLATE BAR

Selected Varieties.

2.8 oz. Bar

$4.99



BUBLY SPARKLING WATER

Selected Varieties.

8 Pack/12 oz. Cans

$4.49+crv



POPPI PREBIOTIC SODA

Selected Varieties.

12 oz. Can

$1.99+crv



ODYSSEY SPARKLING FUNCTIONAL ENERGY DRINK

Selected Varieties.

12 oz. Can

$1.99+crv



THE HONEST KITCHEN CAT FOOD

Selected Varieties.

5.5 oz. Container

$2.49



THE HONEST KITCHEN DOG TREATS

Selected Varieties.

2.75-4 oz. Bag

$9.99



CLOVER SONOMA ORGANIC LOW FAT YOGURT

Selected Varieties.

32 oz. Container

$3.99



CLOVER SONOMA CHEESE

Selected Varieties.

8 oz. Block

$3.99



MELT ORGANIC PLANT BUTTER SPREAD

13 oz. Container

$5.49



NANCY'S ORGANIC CREAM CHEESE

Selected Varieties.

8 oz. Container

$2.79



SUN NOODLE RAMEN

Selected Varieties.

12.8-13.5 oz. Box

$6.99



TRUE STORY. HERITAGE BREED SLICED PROSCIUTTO

3 oz. Package

$6.99



TRUWHIP WHIPPED TOPPING

Selected Varieties.

9 oz. Container

$3.99



ICE CREAM FOR BEARS ICE CREAM

Selected Varieties.

14 oz. Container

$4.99



ORE-IDA FRENCH FRIES

Selected Varieties.

19-32 oz. Package

$3.99



PIZZA ANTICA FROZEN PIZZA

Selected Varieties.

13-15.9 oz. Package

$13.99



MAEDA-EN MOCHI ICE CREAM OR SHERBET

Selected Varieties.

6 Count Box

$5.49

BULK SAVINGS



ORGANIC BLACK LENTILS $2.49/LB.

Available in our Bulk Foods Department.



ORGANIC PECAN HALVES & PIECES $8.99/LB.

Available in our Bulk Foods Department.

WELLNESS SPECIALS



NATURAL VITALITY MAXCALM SLEEP BLUEBERRY POMEGRANATE GUMMIES $19.99

120 Count Container.

"Ease into a more restful evening with Natural Vitality MaxCalm Calm Sleep Gummies. Delicious Blueberry-Pomegranate flavor brings a little nighttime goodness to your bedtime routine. Sweet dreams start here!"



NATURAL VITALITY MAXCALM SLEEP

60 Count Container

$10.99



NATURAL VITALITY CALM KIDS SWEET CITRUS GUMMIES

60 Count Container

$10.99



NATURAL VITALITY MAXCALM RASPBERRY LEMON GUMMIES

120 Count Container

$19.99

These prices are good from November 25 through December 1, 2026 at Oliver's Market. Four locations to serve you in Sonoma County.

PICK OF THE WEEK



WADE JOHNSON
Gourmet Cheese Coordinator

BLAKESVILLE CREAMERY SHABBY SHOE $25.99/LB.

"Blakesville Creamery has quickly become a staff favorite, and the Shabby Shoe is a great example of their expertise. Based on the French Chabichou, this cheese is fudgy, rich with notes of citrus and a luscious milky finish. The name is a homophonous take on the inspiration, so don't let the association with footwear scare you off! Pair with still white wines, though rosé and lighter reds are also a shoe in!"

REAL EVERYDAY VALUES



Oliver's
Real Food. Real People.®

OLIVER'S MARKET GOURMET CHEESE



REAL EVERYDAY VALUES

CHÄLLERHOCKER
$25.99/LB.

"A bold alpine-style cheese boasting deep layers of umami and a perfectly dense, creamy paste. Intense in aroma and full of flavor tones such as onion, nuts and browned butter, Chällerhocker is both an incredible cheese to enjoy on a board, to use in a food pairing or to melt."



JASPER HILL FARM HARBISON $29.99/LB.

"Hailing from Vermont, Jasper Hill Farm's Harbison is a soft-ripened cows' milk cheese wrapped in spruce bark harvested from the woodlands of Jasper Hill. Over time, the bark imparts hints of wood into the paste of the cheese. The result is a flavor profile that's slightly sweet, vegetal, with woodsy nuances throughout. When ripe, remove the top rind and you have a very luscious spoonable paste perfect to enjoy with friends and family."



ROGUE CREAMERY SMOKEY BLUE $25.99/LB.

"Handmade in Medford, Oregon from farmstead, certified-organic milk, Rogue Creamery's Smokey Blue achieves its intoxicating smoky aroma from a long, gentle cold-smoking over Oregon Hazelnut shells. The infusion of smoke complements flavors of sweet cream, caramel notes, and hints of roasted nuts. Enjoy this lush blue melted on burgers, crumbled into salads, or paired with your favorite hearty dark beer."



TIPPERARY IRISH CHEDDAR $9.99/LB.

"Made with milk from cows grazing on the abundant grassy hills of Ireland, Tipperary Irish Cheddar doesn't disappoint. The texture is dry and crumbly. The flavor profile is sweet with salty notes and a touch of sharp tang on the finish. Everything to expect from a well-crafted aged Irish cheddar."



COWGIRL CREAMERY RED HAWK $29.99/LB.

"Bold and buttery, Cowgirl Creamery's Red Hawk blends the best of both worlds by washing the rind of a triple cream brie. Vegetal aromas fill the air, and notes of umami and heavy cream overwhelm the palate with each bite."

OLIVER'S MARKET FRESH SERVICE DELI



NATURA ANTICA PROSCIUTTO DI PARMA $22.99/LB.

"Prosciutto di Parma is one of Italy's most prized prosciutti, known for its delicate, sweet flavor and strict production standards. It is produced exclusively in and around Parma (Emilia-Romagna) and protected under the DOP designation, meaning only ham made in this defined area using traditional methods can carry the name. Stop by the Oliver's deli and get yours sliced fresh to order."

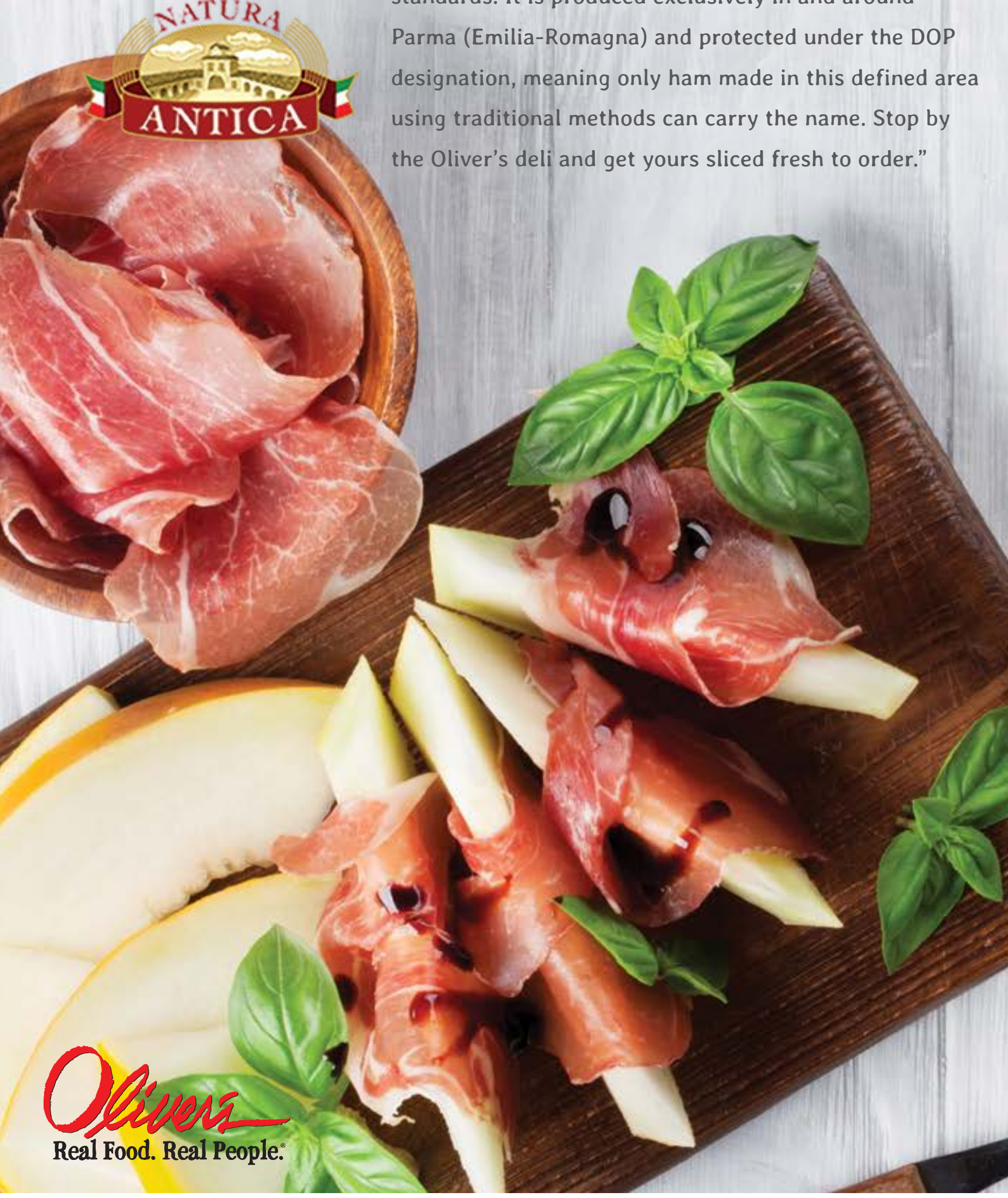

Oliver's
Real Food. Real People.®



OLIVER'S KITCHEN RAGIN' CAJUN SANDWICH $9.99/EA.

Order it hot or cold. Bold, spicy and full of Cajun flavor. Grab one for a hearty lunch that brings a little spicy kick to your lunch break.



IMPORTED JARLSBERG CHEESE $14.99/LB.

Found in our full-service Chef's Case. Mild, nutty and wonderfully melty. Perfect for sandwiches, fondue or your next cheese board with fruits and crackers.

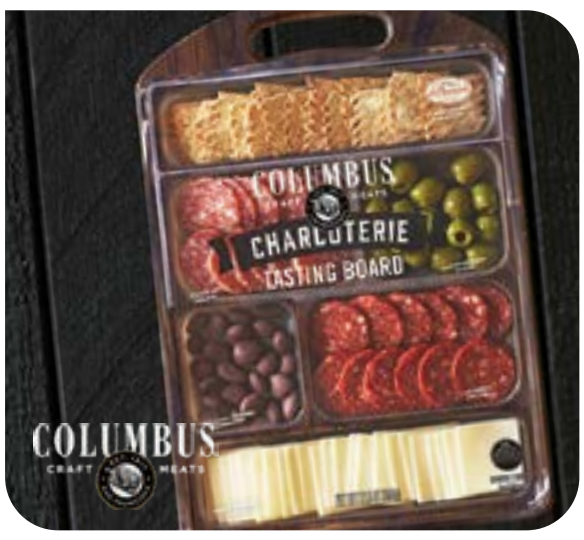

COLUMBUS CHARCUTERIE TASTING BOARD $13.99/EA.

12.5 oz. Package. Found in our self-service Grab & Go. Columbus brings together a selection of cured meats and cheeses, arranged for easy entertaining.

OLIVER'S MARKET AWARD WINNING BAKERY



MARGHI SULAS
Bakery Coordinator

MADE LOCAL Sonoma County golocal.coop

OLIVER'S OWN MOCHA MOUSSE CAKE $39.99/EA.

8 Inch Cake

"Experience the perfect balance of flavors with Oliver's Own Mocha Mousse Cake. Delicate vanilla sponge layers are elegantly stacked with light, airy mocha mousse. Coffee naturally deepens the flavor profile of chocolate. Pairing mocha mousse with a rich chocolate ganache or espresso buttercream creates a bold, grown-up dessert that never tastes overly sweet."





OLIVER'S OWN BANANA BREAD $6.99/EA.

Selected Varieties. 20 oz. Loaf. Moist, tender and baked in our own kitchens. Toast a slice with butter for breakfast or enjoy it alongside an afternoon coffee.



GALAXY DESSERTS TARTS $3.99/EA.

Selected Varieties. 4 Inch. Tart Buttery crust and perfectly portioned. These little tarts make an easy dessert for one or a sweet addition to any gathering.



OLIVER'S OWN PEPPERMINT MOCHA $5.75/EA.

16 oz. Cup. Rich chocolate, bold espresso and cool peppermint. Wrap your hands around this cozy cup and let the good times roll!

These prices are good from November 25 through December 1, 2026 at Oliver's Market. Four locations to serve you in Sonoma County.

OLIVER'S WINERY OF THE WEEK

KENWOOD
VINEYARDS

"Kenwood Vineyards was founded in 1970 in a historic wine cellar in the heart of Sonoma Valley. For more than 50 years, we have crafted wines from the finest regions of diverse Sonoma County."



MADE LOCAL Sonoma County golocal.coop

KENWOOD SAUVIGNON BLANC

2023, California.
750 ml. Bottle
$9.99+crv

MADE LOCAL Sonoma County golocal.coop

KENWOOD ZINFANDEL

2022, California.
750 ml. Bottle
$9.99+crv

MADE LOCAL Sonoma County golocal.coop

KENWOOD CHARDONNAY

2024, California.
750 ml. Bottle
$9.99+crv

PICK OF THE WEEK



JOSH KIRCHHOFF
Corporate Wine & Liquor Coordinator

MADE LOCAL Sonoma County golocal.coop

DRY CREEK FUMÉ BLANC $14.99+crv

2024, Sonoma County.
750 ml. Bottle

"Produced since 1972, this 100% stainless steel Sauvignon Blanc is crisp, dry, and drinkable! Aromas of lime, lemon, and white peach fill the nose while flavors of passionfruit and tangerine intensely hit the taste buds!"



MADE LOCAL Sonoma County golocal.coop

SONOMA-CUTRER ROSÉ OF PINOT NOIR

2024, Russian River Valley. 750 ml. Bottle

$16.99+crv



OZV ZINFANDEL

2022, California.
750 ml. Bottle

$9.99+crv



ZENATO PINOT GRIGIO

2025, Delle Venezie.
750 ml. Bottle

$11.99+crv

OLIVER'S MARKET SPIRIT FEATURE OF THE WEEK

GRIFFO DISTILLERY ESPRESSO MARTINI PREMIUM COCKTAIL $12.99+crv

375 ml. Bottle

"Hot new release! A wonderful concoction blended with Equator Coffees and Griffo's own rich, velvety vodka. A must have for Espresso Martini cocktail lovers...and local to boot!"

MADE LOCAL Sonoma County golocal.coop



SVEDKA VODKA

750 ml. Bottle

$9.99+crv



TEREMANA BLANCO OR REPOSADO TEQUILA

750 ml. Bottle

$24.99+crv



THE LAKES SINGLE MALT WHISKY

700 ml. Bottle

$19.99+crv



JIM BEAM KENTUCKY STRAIGHT BOURBON WHISKEY

1.75 Liter Bottle

$24.99+crv

OLIVER'S MARKET CRAFT BREWERY OF THE WEEK

FOGBELT BREWING COMPANY

"Meet The Hop Corner, a limited-edition, 7% ABV West Coast IPA crafted by Fogbelt Brewing Co. loaded with Nelson, Simcoe, and Alora hops. Legendary SF Giants third baseman Matt Williams teamed up with the brewery on this release to support the Showing Up For Shannon foundation, directly benefiting Ukiah's Young Bucks and Young Does youth sports programs. Every 4-pack helps foster the next generation of athletes by teaching integrity, humility, sacrifice, and teamwork while ensuring every kid gets a chance to play. This special release stands perfectly alongside Fogbelt's flagship Stardusk Hazy IPA, a juicy, tropical favorite dry-hopped with Citra, El Dorado, and Idaho 7. Swing by your local Oliver's Market this week to support a great cause and pick up a 4-pack of each!"

FOGBELT THE HOP CORNER WEST COAST IPA $13.99+crv

4 Pack/16 oz. Cans

FOGBELT STARDUSK HAZY IPA $13.99+crv

4 Pack/16 oz. Cans

MADE LOCAL Sonoma County golocal.coop





CORONA BEER $8.99+crv

Selected Varieties. 6 Pack/12 oz. Bottles



PACIFICO BEER $16.99+crv

12 Pack/12 oz. Bottles or Cans



SIERRA NEVADA BREWING CO.

Selected Varieties.

6 Pack/12 oz. Bottles or Cans

or 8 Pack/8.4 oz. Cans

$10.99+crv



DESCHUTES BREWING CO.

Selected Varieties.

6 Pack/12 oz. Bottles or Cans

$10.99+crv



STELLA ARTOIS LAGER

6 Pack/11.2 oz. Bottles

$9.99+crv



GUINNESS DRAUGHT STOUT

4 Pack/14.9 oz. Cans

$7.99+crv



TRULY HARD SELTZER

Selected Varieties.

12 Pack/12 oz. Cans

$19.99+crv



SIERRA NEVADA TRAIL PASS NON-ALCOHOLIC BEER

Selected Varieties.

6 Pack/12 oz. Cans

$9.99+crv

These prices are good from November 25 through December 1, 2026 at Oliver's Market. Four locations to serve you in Sonoma County.

546 E. Cotati Avenue Cotati • 795-9501	560 Montecito Center Santa Rosa • 537-7123	461 Stony Point Road Santa Rosa • 284-3530	9230 Old Redwood Highway Windsor • 687-2050

We reserve the right to limit individual purchases to four packages of any item for sale, except items where otherwise noted. Sale items are not available to any commercial dealer or wholesaler. Items are subject to stock on hand. All items not available at all stores. Photos & Illustrations are for display purposes only and do not necessarily depict items that are on sale. We reserve the right to correct all printed and/or typographical errors. ruffhousedesign.com © 2026. All rights reserved.