GET HOOKED ON

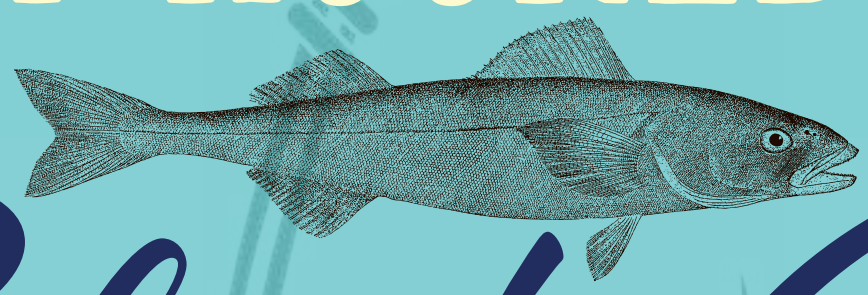

Black Cod

Oliver's
Real Food. Real People.®

Oliver's is proud to participate in a county-wide effort to support our local fisheries, restaurants, and community during Sonoma County Black Cod Week!

Black Cod is quite different from the Pacific Cod many of us are familiar with. Also known as Sablefish, it can be found in the cold, deep waters right off our Sonoma County coast. Black Cod has a silky, luxurious texture and a rich, buttery melt-in-your-mouth flavor, no wonder it's often found on fine dining menus.

This week dive in and discover how Black Cod can make a delicious addition to your dinner table. Whether you experience Black Cod Week at restaurants across Sonoma County, or prepare it yourself at home, this is yet another way we can support our local fisheries and economy year-round.

Join us in celebrating our local bounty and try Black Cod this week at Oliver's Market.

BLACK COD WEEK
SONOMA COUNTY, CA

CRISPY SKIN

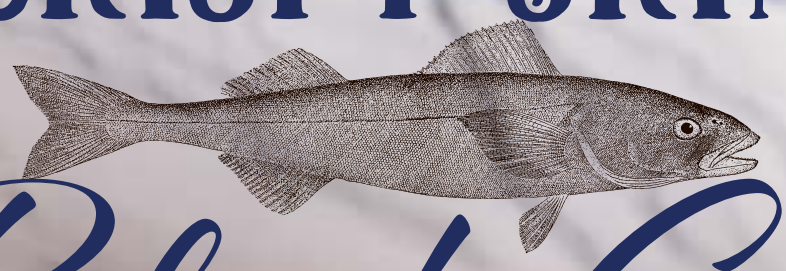

Black Cod

GET THE RECIPE!

Black Cod Week Champion and famed local chef, Chef Dustin Valette, has developed a special recipe featuring Black Cod to share with our customers! Explore the featured ingredients below and try your hand at this delicious recipe.

"I love the simplicity and beauty of this dish! The key is using fresh, local black cod and maintaining a crispy skin throughout the cooking. The coconut and green curry balances the richness of the caramelized squash beautifully. Personally, I love serving this with a Sauvignon Blanc or Chardonnay"

- Chef Dustin Valette

FRESH WILD CAUGHT BLACK COD FILLET $12.99/LB.

USA caught. Sustainably rated Green.

OLIVER'S SUSTAINABLE SEAFOOD

MADE LOCAL Sonoma County golocal.coop

CLOVER SONOMA ORGANIC HEAVY WHIPPING CREAM $4.49

16 oz. Container

CLOVER SONOMA EUROPEAN STYLE BUTTER $2.99

Selected Varieties. 8 oz. Package.

MOMOFUKU CHILI CRUNCH

5.5 oz. Jar

$6.99

MAE PLOY GREEN CURRY PASTE

14 oz. Container

$2.99

THAI KITCHEN COCONUT MILK UNSWEETENED

13.66 oz. Can

$2.29

PRESTON SAUVIGNON BLANC

2025, Dry Creek Valley.

750 ml. Bottle

$16.99+crv

ORGANIC GINGER $2.99/LB.

Savor the zesty, bright, warm, and spicy flavors. Grown by River Road Farm in Peru.

CERTIFIED FAIR TRADE ORGANIC LIMES 2 FOR $1

Perfect for adding that citrus zest to your recipes and cocktails. Grown by Covilli in Mexico.

ORGANIC GARLIC $5.99/LB.

Mince it for sauces, roast it for sweetness, or sauté for depth! Grown by Christopher Ranch in Gilroy.

FRESH ORGANIC BUNCHED MINT $1.49/EA.

Grown by Bay Area Herbs in the USA & Mexico. Fragrant, cooling & wonderfully aromatic straight from the bunch.

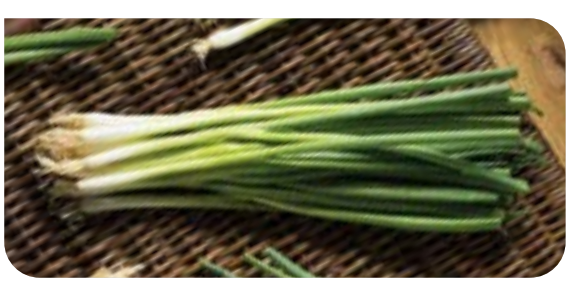

FRESH ORGANIC GREEN ONIONS 99¢/EA.

Grown by Cal-O in Bakersfield. Delivering that refreshing finishing touch that makes everything more vibrant.

LOCAL ORGANIC PEA SHOOTS $5.99/EA.

4 oz. Package. Grown by Earthworker Farm in Sebastopol via F.E.E.D. Cooperative. *While Supplies Last.*

BLACK COD WEEK
SONOMA COUNTY, CA

MAKE A DIFFERENCE *One Bite* AT A TIME

Learn more about Sonoma County Black Cod Week and see the other local organizations proudly supporting our local community here!

LEARN MORE.

WOK THIS WAY

Dinner Plans Done!

Bring global flavor home tonight with simple ingredients you already love. Sizzle up rich pork belly, toss it with chewy udon noodles and sauteed bok choy, or build a cozy bowl with fluffy jasmine rice and savory mushrooms. Add a drizzle of teriyaki, a spoon of curry sauce, or a kick of sriracha—no complicated recipes required. These everyday staples make it easy to stir-fry, simmer, and serve something seriously satisfying. Big flavor, minimal effort, and a world of taste in every bite. This week, head to Oliver's. We're featuring all kinds of ingredients to create an easy, globally inspired meal.

Olivers
Real Food. Real People.℠

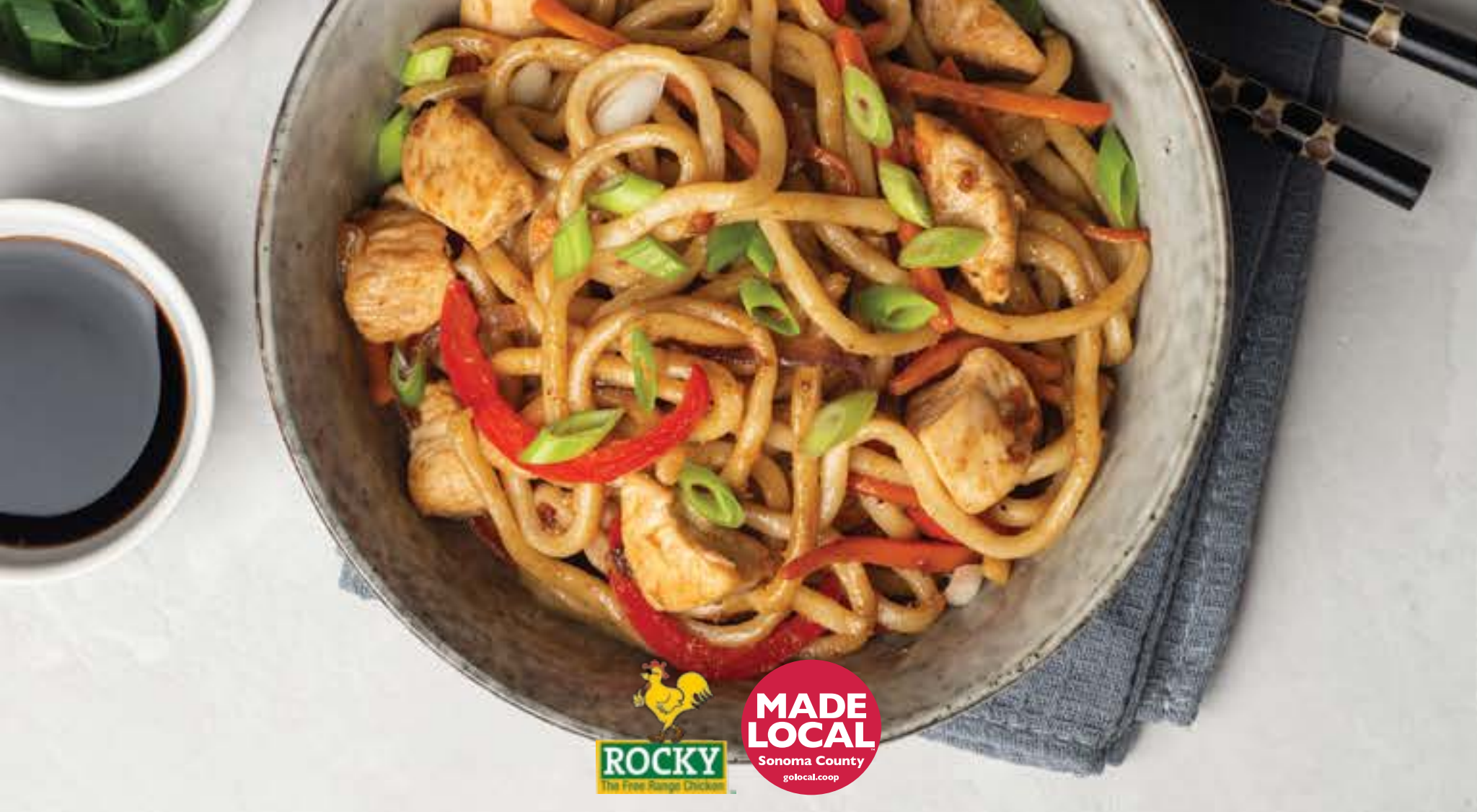

ROCKY AIR-CHILLED BONELESS SKINLESS CHICKEN BREASTS $6.99/LB.

Locally raised, air chilled. Cut up these breasts to make for quick cooking stir fries, or marinating with soy, ginger, and garlic adding to a fried rice. Rocky chickens deliver juicy texture and savory depth to Asian-inspired dishes.

THAI KITCHEN RICE NOODLES

Selected Varieties.

8.8-14 oz. Box

$3.99

KOYO NOODLES

Selected Varieties.

8 oz. Package

$2.29

SAN-J COOKING SAUCE

Selected Varieties.

10 oz. Bottle

$2.99

HUY FONG SRIRACHA HOT SAUCE

17 oz. Bottle

$3.29

EDEN MIRIN RICE COOKING WINE

10.1 oz. Bottle

$9.99

WOK THIS WAY

ORGANIC GREEN ONIONS 99¢/EA.

Grown by Cal-O in Bakersfield.

FRESH LOCAL ORGANIC PEA SHOOTS $5.99/EA.

4 oz. Package. Grown by Earthworker Farm in Sebastopol via F.E.E.D. Cooperative. *While Supplies Last.*

WOK THIS WAY

VANDE ROSE PORK BELLY $6.99/LB.

Pork belly is wonderfully flavorful and ideal for slow braising, crisping, and serving over a bowl or in a classic ramen for bold, savory, umami-packed dishes.

KIKKOMAN SOY SAUCE $2.49

10 oz. Bottle

S&B JAPANESE CURRY MIX $3.29

Selected Varieties. 3.2 oz. Package

CLOVER SONOMA ORGANIC FREE-RANGE BROWN EGGS $5.99

1 Dozen Carton

MORI-NU SILKEN TOFU $2.19

Selected Varieties.
10.8-10.9 oz. Package

IMAGINE ORGANIC BROTH $2.49

Selected Varieties.
32 oz. Container

MARUKAN PONZU OR VINEGAR 30% OFF

Selected Varieties.
12-24 oz. Bottle

BOTAN CALROSE RICE $5.99

5 Lb. Bag

FRESH ORGANIC BABY BOK CHOY $2.49/LB.

Grown by Lakeside and Tomatero in California.

MYCOPIA ORGANIC CHEF'S SAMPLER SPECIALTY MUSHROOM $11.99/EA.

16 oz. Package. Grown by Mycopia in Sebastopol.

SWEET YELLOW ONIONS $1.69/LB.

Grown in Peru. A strong flavor which makes it good for soups and stews.

These prices are good from October 14 through October 20, 2026 at Oliver's Market. Four locations to serve you in Sonoma County.

Oliver's
Real Food. Real People.®

WOK THIS WAY

MADE LOCAL
Sonoma County
golocal.coop

Okawari onegaishimasu

CLEAN SLATE RIESLING $9.99+crv
2024, Germany.
750 ml. Bottle

SAKE HIGH! CLASSIC JUNMAI SAKE $17.99+crv
750 ml. Bottle

COOPERAGE WOK THIS WAY RICE LAGER $11.99+crv
4 Pack/16 oz. Cans.

These prices are good from October 14 through October 20, 2026 at Oliver's Market. Four locations to serve you in Sonoma County.

IN GOOD Spirits

TEQUILA

Olivers
Real Food. Real People.™

This weeks feature

CORRALEJO SILVER TEQUILA $26.99+crv

750 ml. Bottle. Pricing through October 31, 2026.

"An exciting new addition to the Oliver's set. 100% Handpicked Blue Weber Agave. Light & crisp with white peppercorns and mint. Yum!"

RECOMMENDED BY
David Riley,
Stony Point Wine Department Manager

LEARN MORE.

Project Pasta

A FOOD DRIVE FOR THE

REDWOOD EMPIRE
FOOD BANK

Oliver's
Real Food. Real People.

REDWOOD EMPIRE FOOD BANK "PROJECT PASTA" FOOD DRIVE.

This October, Oliver's Market is supporting the Redwood Empire Food Bank's initiative to collect pasta to help feed our neighbors in need.

Pasta is a versatile and nutrient-rich food, providing energy and essential vitamins and minerals. Its long shelf life and ease of preparation make it an ideal choice for food banks. A box of pasta can become a warm, filling meal for a family, a quick dinner for a busy parent, or a comforting dish for an older adult.

This year, their goal is to collect 20,000 boxes of pasta! Oliver's is supporting the mission with special pricing of $1.79 on all 16 oz. Barilla Pasta, as well as offering Bionaturae Gluten Free Pasta for $3.49 all month long! As always, orange Redwood Empire Food Bank collection barrels are located in our store lobbies.

WITH YOUR HELP, NOTHING IS IMPASTABLE!

Olivers
Real Food. Real People.℠

Specialty SANDWICH of the week.

SPECIALTY SANDWICH OF THE WEEK

BUTTERMILK FRIED CHICKEN SANDWICH $12.99/EA.

"Buttermilk Fried Rocky Chicken Thigh, Thick Cut Bacon, Oliver's Own Coleslaw, House Made Honey Dijon Aioli, Pickle, Served on a Toasted Brioche Bun."

OLIVER'S PRIME GRADE TRI-TIP ROAST $12.99/LB.

Magnificently marbled and rich USDA Prime flavor that bastes the meat thought the cooking process. This iconic cut is destined for the grill, smoker or a slow oven roast for an extraordinary result!

OLIVER'S MARKET
USDA GRADED
PRIME

Olivers
Real Food. Real People.℠

FRESH WILD CAUGHT BLACK COD FILLET $12.99/LB.

USA caught. Sustainably rated Green. Black Cod delivers a melt in your mouth texture and a wonderfully clean flavor that is spectacular miso glazed and broiled or simply roasted with citrus and herbs!

OLIVER'S CHOICE 100% ANGUS SKIRT STEAK $14.99/LB.

This 100% Angus cut soaks up a marinade beautifully and sears to a gorgeous caramelized crust, making it the perfect centerpiece for tacos, fajitas or a satisfying weeknight steak dinner!

ROCKY AIR-CHILLED BONELESS SKINLESS CHICKEN BREAST $6.99/LB.

Locally raised. Wonderful marinated and grilled, roasted with autumn herbs and root vegetables, simmered into a warming fall soup or pan seared golden with a rich and fragrant pan sauce!

NIMAN RANCH BONE-IN CENTER CUT PORK CHOP $10.99/LB.

Impressive, juicy and full of natural flavor. This cut has a richness and depth as it cooks, delivering a wonderful result whether seared in a hot cast iron, finished in the oven or grilled over open flame!

WILD CAUGHT KING SALMON FILLET $29.99/LB.

USA caught. Previously frozen. Sustainably rated Green. The undisputed king of the salmon world. Extraordinarily rich, deeply flavored and arriving with that gorgeous deep color!

ROSIE ORGANIC BONELESS SKINLESS THIN SLICED CHICKEN BREAST $9.99/LB.

Locally raised air-chilled chicken. Tray Pack. These thin sliced organic breasts go from fridge to a beautifully golden dinner in minutes, wonderful pan seared with seasonal herbs.

26 TO 30 COUNT PEELED & DEVEINED PRAWNS $9.99/LB.

Indonesia farmed. Previously frozen. Sustainably rated Red. Equally wonderful sizzled in garlic butter, tossed in a pasta or paired with a rich and warming autumn bisque.

NIMAN RANCH RACK OF LAMB OR RIB CHOP $36.99/LB.

Elegant, stunning and absolutely show stopping on any autumn table. This extraordinary cut rewards careful cooking with something so spectacular it elevates any occasion.

ROSIE ORGANIC BONELESS SKINLESS CHICKEN TENDERS $9.99/LB.

Locally raised air-chilled chicken. Tray Pack. Juicy, naturally flavorful and wonderfully versatile, these beautiful organic tenders are equally wonderful grilled, sautéed or baked.

These prices are good from October 14 through October 20, 2026 at Oliver's Market. Four locations to serve you in Sonoma County.

END OF SEASON SALE! CALIFORNIA LARGE SIZE HASS AVOCADOS $1.29/EA.

Grown by Del Rey Reserve in the Central California Coast. Rich, buttery and arriving for their grand finale of the California season. These beautiful large size Hass avocados are at their most luscious and creamy right now, making this the perfect moment enjoy everything from spectacular guacamole to the most satisfying avocado toast of the entire year!

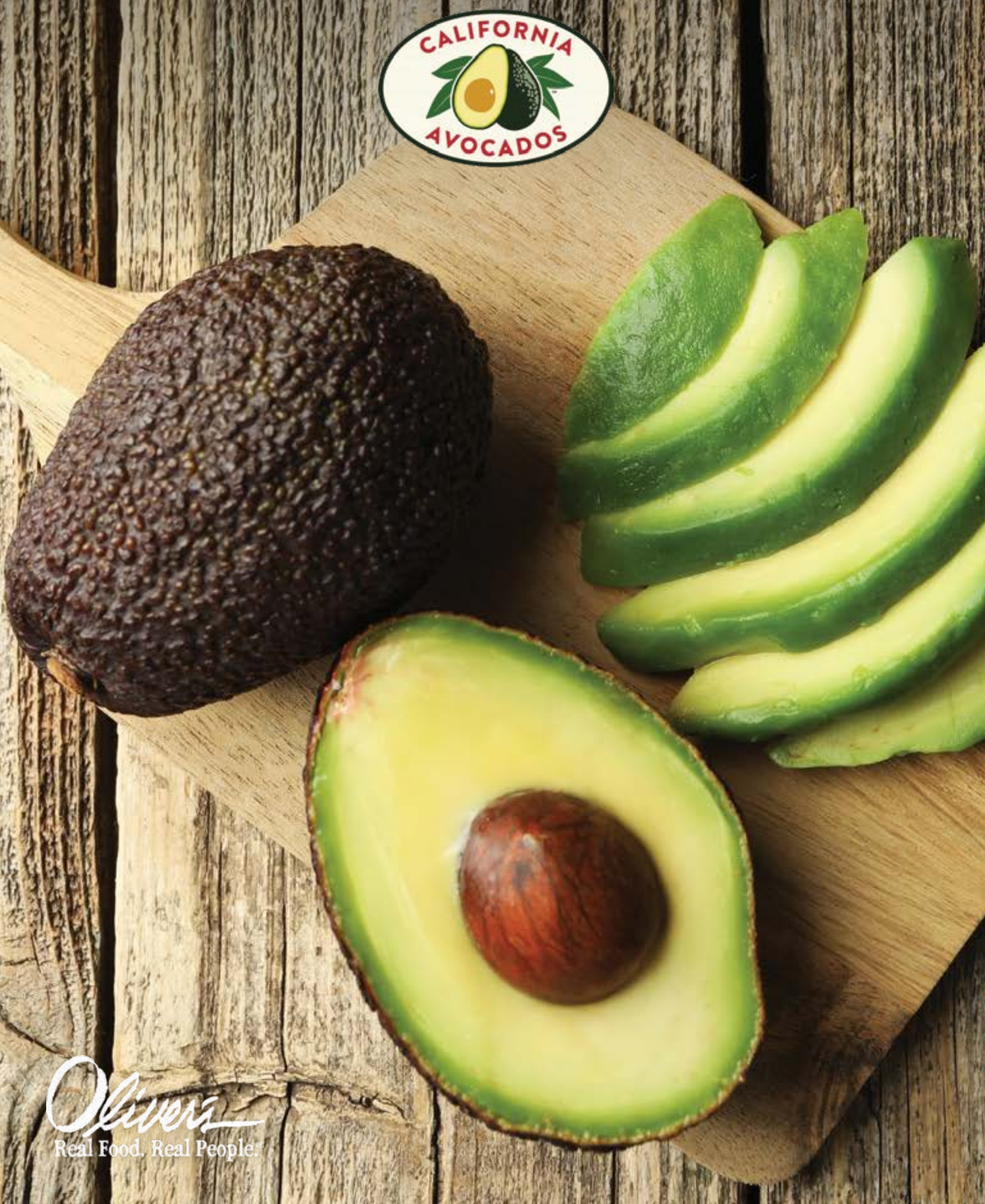

Oliveri
Real Food. Real People.

CALIFORNIA AVOCADOS

ORGANIC HASS AVOCADOS $1.29/EA.

Grown by Vista Punta Gorda in Ventura, California. Creamy, rich and certified organic from the very first slice. These beautiful avocados bring that signature buttery depth to morning toast, vibrant guacamole and any fresh dish that deserves a little extra luxury.

MADE LOCAL Sonoma County golocal.coop

FEED COOPERATIVE

ORGANIC LOCALLY GROWN CHERRY TOMATOES $3.99/LB.

Grown by Windrift in Petaluma via F.E.E.D. Cooperative. These fresh beauties burst with concentrated flavor that makes them irresistible tumbled into salads, roasted until caramelized or simply popped straight from the container.

ORGANIC RUSSET POTATOES 99¢/LB.

Grown by Nature's Pride in Oregon. Baked until the skin turns perfectly crispy, mashed into a rich and creamy autumn side or roasted into golden wedges alongside your favorite fall roasts.

LARGE SIZE ORGANIC POMEGRANATES $2.49/EA.

Grown in Dinuba. Bursting with jewel bright arils packed with a rich and tart flavor that is spectacular scattered over fall salads.

"AUSSIE SWEET" VARIETY SEEDLESS MANDARIN TANGERINES $2.49/LB.

Grown in Australia. These beautiful little gems deliver a clean, juicy and satisfying sweetness that makes them the most effortless and crowd pleasing snackers.

FRESH & SWEET HONEYCRISP APPLES $1.99/LB.

Grown by Rainier Fruit in Washington. That legendary combination of explosive crunch, bright acidity and honey sweet flavor makes every apple a extraordinary snacking favorite.

These prices are good from October 14 through October 20, 2026 at Oliver's Market. Four locations to serve you in Sonoma County.

HIKARI ORGANIC JAPANESE MISO $7.49

Selected Varieties. 17.6 oz. Container.

Hikari miso is full of peptides and amino acids formed during fermentation – bringing you umami, nutrition, and a probiotic boost for gut health to your food.

REAL EVERYDAY VALUES

Olivers
Real Food. Real People.℠

KETTLE BRAND POTATO CHIPS $2.49

Selected Varieties. 5 oz. Bag.

Crispy, boldly flavored and kettle cooked the way chips were always meant to be. That signature satisfying crunch and rich, full flavor that Kettle Brand has perfected over the years.

S&B JAPANESE CURRY MIX

Selected Varieties.

3.2 oz. Package

$3.29

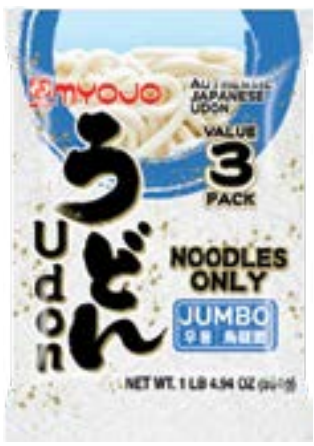

MYOJO JUMBO UDON NOODLES

3 Count Package

$2.99

BOTAN CALROSE RICE

6 Lb. Bag

$5.99

CHICKEN OF THE SEA SOLID WHITE ALBACORE TUNA

5 oz. Can

2 FOR $3

LOS PERICOS TOSTADA SHELLS

10 Count Package

$1.19

PIETRO JAPANESE VINAIGRETTE

Selected Varieties.

9.3 oz. Bottle

$5.99

STARBUCKS K CUP COFFEE PODS

Selected Varieties.

10 Count Package

$9.99

PLANTERS PEANUTS

Selected Varieties.

16 oz. Container

$3.29

CANEL'S JARRITOS GUMMIES

Selected Varieties.

8 oz. Package

$2.29

MAILLE MUSTARD

Selected Varieties.

7.3-8.11 oz. Jar

$3.49

BIONATURAE ORGANIC TOMATOES

Selected Varieties.

28.2 oz. Can

$2.79

TRUBAR PLANT BASED PROTEIN BAR

Selected Varieties.

1.76 oz. Bar

$1.49

STACY'S PITA CHIPS

Selected Varieties.

7.33 oz. Bag

$2.49

AMY'S ORGANIC CHILI

Selected Varieties.

14.7 oz. Can

$3.49

HEYDAY CANNING CO SAUCY BEANS

Selected Varieties.

15 oz. Can

$2.79

PRIMAL KITCHEN ORGANIC BALSAMIC VINEGAR OF MODENA

8.45 oz. Bottle

$8.99

BIENA EDAMAME SUPER SNACK

Selected Varieties.

4.75 oz. Bag

$2.99

ANCIENT ORGANICS GHEE

Selected Varieties.

9 oz. Jar

$12.99

WEIRD TEA OR YERBA MATE

Selected Varieties.

16 oz. Can

$1.79+crv

NIXIE SPARKLING WATER

Selected Varieties.

8 Pack/12 oz. Cans

$3.99+crv

REBBL PLANT-BASED PROTEIN SHAKE

Selected Varieties.

12 oz. Bottle

$2.99+crv

SCOTT COMFORT PLUS BATHROOM TISSUE

12 Roll Package

$5.99

BAMBO NATURE BABY WIPES

64 Count Package

$1.99

BILLO'S BEST FRIEND DOG TREATS

Selected Varieties.

4 oz. Bag

$4.29

MADE LOCAL Sonoma County

CLOVER SONOMA ORGANIC A2/A2 MILK

64 oz. Container

$5.29

MADE LOCAL Sonoma County

CLOVER SONOMA SHREDDED CHEESE

Selected Varieties.

8 oz. Package

$3.49

DIESTEL FAMILY RANCH ORGANIC SLICED TURKEY

Selected Varieties.

6 oz. Package

$6.99

SIGGI'S SKYR YOGURT

Selected Varieties.

4.4-5.3 oz. Container

$1.49

EL BURRITO SOYRIZO

12 oz. Package

$3.49

MUSH OVERNIGHT OATS

Selected Varieties.

5 oz. Container

$1.29

FRESCHETTA FROZEN PIZZA

Selected Varieties.

26.11-30.88 oz. Box

$4.99

DOLE FROZEN FRUIT

Selected Varieties.

12-16 oz. Package

$3.79

HÄAGEN-DAZS ICE CREAM

Selected Varieties.

28 oz. Container

$8.99

QUORN PLANT-BASED MEAT ALTERNATIVES

Selected Varieties.

9.7-12 oz. Package

$3.99

RAO'S FROZEN PIZZA

Selected Varieties.

18.3-20.8 oz. Box

$6.99

BULK SAVINGS

ORGANIC TRI-COLOR QUINOA $2.99/LB.

Available in our Bulk Foods Department.

ORGANIC PECAN HALVES & PIECES $9.99/LB.

Available in our Bulk Foods Department.

WELLNESS SPECIALS

HERITAGE STORE ORGANIC CASTOR OIL $12.99

16 oz. Glass Bottle.

"A natural beauty classic that never went out of style! Heritage Store Organic Castor Oil in glass is pure, versatile and wonderfully simple - one bottle, countless ways to make your self-care routine a little more nourishing."

HERITAGE STORE ROSEWATER REFRESHING FACIAL MIST

8 oz. Spray Bottle

$6.99

LIFE•FLO PURE MAGNESIUM FLAKES

26.4 oz. Bag

$8.49

LIFE•FLO PURE MAGNESIUM FLAKES

44 oz. Tub

$14.99

These prices are good from October 14 through October 20, 2026 at Oliver's Market. Four locations to serve you in Sonoma County.

PICK OF THE WEEK

WADE JOHNSON
Gourmet Cheese Coordinator

RODOLPHE LE MEUNIER BEURRE DE BARATTE FRENCH CHURNED BUTTER $11.99/EA.

8.8 oz. Package.

"This traditional French butter from affineur extraordinaire Rodolphe Le Meunier boasts a vibrant yellow color that will catch the attention of any butter connoisseur. Hailing from Normandy, these hand-molded butters have a flavor profile layered in complexity, bursting with richness, nuttiness, and subtle tanginess."

BLAKESVILLE CREAMERY SHABBY SHOE $25.99/LB.

"An homage to the French Chabichou which is pronounced as you may expect "shabby shoe". These pristine wheels of soft-ripened goat's milk boast a velvety smooth paste with flavors reminiscent of citrus and sweet cream."

MITICA SPANISH COCKTAIL MIX $7.99/LB.

"Comprised of Corn kernels, Fava Beans, Chickpeas and Valencia Almonds, the Spanish Cocktail Nut Mix is the perfect snack. A balance of salty and savory, these delightfully crunchy mixed nuts are sure to hit the mark."

PICK OF THE WEEK

JAMES SCHWEDHELM
Deli Coordinator

OLIVER'S KITCHEN SPICY NOODLE SALAD $6.99/LB.

Found in our Full-Service Chef's Case.

OLIVER'S KITCHEN SPICY NOODLE SALAD $3.99/EA.

8 oz. Package. Found in our self-service Grab & Go.

"If you have not had the opportunity to try our Spicy Noodle Salad the time is now. This is an awesome noodle salad. While "spicy" is in the name, it is a moderately spicy salad. A little chili flake is in there, just enough to make you feel alive, not make you sweat. Great on its own. Pairs really well with some of our amazing marinated items in our meat department. Try any of the items marinated with their Teriyaki, Miso Ginger, Korean Sesame or Gochujang sauces. Can't miss combination."

MADE LOCAL Sonoma County golocal.coop

·OLIVER'S· KITCHEN WE'LL DO THE COOKING...

Olivers Real Food. Real People.℠

OLIVER'S KITCHEN FIT FRIENDLY ASIAN CHICKEN SALAD $4.99/EA.

8 oz. Package. Found in our self-service Grab & Go. A light & satisfying salad that works as a quick and wholesome lunch.

KRETSCHMAR OFF THE BONE HAM $11.99/LB.

Found in our full-service Chef's Case. Sliced to order. That authentic off the bone flavor makes every sandwich or charcuterie board better.

GOSSNER'S DOMESTIC SWISS CHEESE $7.99/LB.

Found in our full-service Chef's Case. Sliced to order. Mild, nutty and beautifully smooth with that classic Swiss character everyone loves.

OLIVER'S MARKET AWARD WINNING BAKERY

PICK OF THE WEEK

MARGHI SULAS
Bakery Coordinator

OLIVER'S OWN PUMPKIN CHEESECAKE $24.99/EA.

6 Inch Cake.

"The house-made Oliver's Pumpkin Cheesecake is a rich seasonal treat that blends a velvety texture with cozy autumn spices. Grab this scratch-made bakery favorite to satisfy your fall cravings today."

MADE LOCAL™ Sonoma County golocal.coop

GLUTENETTO GLUTEN FREE ITALIAN COOKIES $8.99/EA.

Selected Varieties. 12 oz. Package. These beautiful Glutnetto creations deliver a wonderful texture and rich flavor that makes them a real treat.

CON AMORE HANDMADE ITALIAN COOKIES $7.99/EA.

Selected Varieties. 12 oz. Package. Italian gourmet cookies made with Nonna's old recipes. Perfect for sharing or celebrating with friends and family.

STONEFIRE NAAN DIPPERS $2.99/EA.

Selected Varieties. 7 oz. Package. Bite-size version of the classic Stonefire naan. Perfect for a whole new way to enjoy your favorite dips and spreads.

These prices are good from October 14 through October 20, 2026 at Oliver's Market. Four locations to serve you in Sonoma County.

OLIVER'S WINERY OF THE WEEK

HUSCH

"Quality is the key word at Husch: in the vineyards, in our winemaking and in our friendly customer service. It all starts in the vineyard. Our wines are made from grapes grown on vineyards managed by the winery, allowing us to bring consistent, high-quality fruit to the bottle."

HUSCH SAUVIGNON BLANC

2024, Mendocino County.

750 ml. Bottle

$11.99+crv

HUSCH PINOT NOIR

2023, Mendocino County.

750 ml. Bottle

$19.99+crv

HUSCH CHARDONNAY

2024, Mendocino County.

750 ml. Bottle

$14.99+crv

PICK OF THE WEEK

JOSH KIRCHHOFF
Corporate Wine & Liquor Coordinator

MADE LOCAL Sonoma County golocal.coop

BONNY DOON SAUVIGNON BLANC $12.99+crv

2025, Sonoma County.
750 ml. Bottle

"An exciting new addition from our strongest Central Coast brand, Bonny Doon. Their inaugural Sauvignon Blanc is blended with 5% of Vermentino to make this wine shine. Lively aromatics and bright citrus fruits dominate. Enjoy!"

FABLEIST ALBARIÑO

2025, Central Coast.
750 ml. Bottle

$14.99+crv

MADE LOCAL Sonoma County golocal.coop

RAEBURN HIGH FLIER PINOT NOIR

2023, Russian River Valley. 750 ml. Bottle

$19.99+crv

SCHARFFEN-BERGER SPARKLING BRUT

Mendocino County.
750 ml. Bottle

$19.99+crv

OLIVER'S MARKET SPIRIT FEATURE OF THE WEEK

THE ORIGINAL SOUTHSIDE GIN COCKTAIL $14.99+crv

4 Pack/12 oz. Cans.

THE ORIGINAL SOUTHSIDE GIN COCKTAIL $3.99+crv

12 oz. Can.

"Once a prohibition-era bathtub gin concoction, Southside is a crisp take on an old classic. With a delightful 10% ABV, The Original Southside lives on in the hearts (and mouths) of those with refined tasted and a little attitude - no speakeasies or shady gangsters required."

HANSON OF SONOMA COASTAL GIN

750 ml. Bottle

$27.99+crv

ELIJAH CRAIG SMALL BATCH BOURBON OR STRAIGHT RYE

750 ml. Bottle

$24.99+crv

KETEL ONE VODKA

750 ml. Bottle

$16.99+crv

BACARDI GOLD OR SILVER RUM

750 ml. Bottle

$9.99+crv

OLIVER'S MARKET CRAFT BREWERY OF THE WEEK

This week, we are thrilled to feature two spooky, seasonally-inspired selections from Laughing Monk Brewing: Aunt Gladys West Coast IPA and Beetlejuicy Double IPA. With Halloween just around the corner, Laughing Monk is getting fully into the holiday spirit with these brilliantly themed, mischief-making brews. Aunt Gladys brings a crisp, classic hoppy bite to your glass, while Beetlejuicy summons a bold, intensely flavorful punch that is scary good. Both of these specialty beers are featured at a great price for this week only. Be sure to grab yours today before they vanish into the night.

LAUGHING MONK AUNT GLADYS WEST COAST IPA $15.99+crv

4 Pack/16 oz. Cans

LAUGHING MONK BEETLEJUICY DOUBLE IPA $17.99+crv

4 Pack/16 oz. Cans

LAGUNITAS BORN YESTERDAY IPA $11.99+crv

6 Pack/12 oz. Bottles

HENHOUSE BREWING $18.99+crv

Selected Varieties. 12 Pack/12 oz. Cans

CORONA BEER

Selected Varieties.

6 Pack/12 oz. Bottles

$8.99+crv

PACIFICO BEER

12 Pack/12 oz. Bottles or Cans

$16.99+crv

SIERRA NEVADA BREWING CO.

Selected Varieties.

6 Pack/12 oz. Bottles or Cans or

8 Pack/8.4 oz. Cans

$10.99+crv

DESCHUTES BREWING CO.

Selected Varieties.

6 Pack/12 oz. Bottles or Cans

$10.99+crv

NORTH COAST SCRIMSHAW

12 Pack/12 oz. Bottles or Cans

$17.99+crv

ETHIC CIDERS

Selected Varieties.

16 oz. Can

$4.99+crv

SIERRA NEVADA TRAIL PASS NON-ALCOHOLIC

6 Pack/12 oz. Cans

$9.99+crv

These prices are good from October 14 through October 20, 2026 at Oliver's Market. Four locations to serve you in Sonoma County.

546 E. Cotati Avenue Cotati • 795-9501	560 Montecito Center Santa Rosa • 537-7123	461 Stony Point Road Santa Rosa • 284-3530	9230 Old Redwood Highway Windsor • 687-2050

We reserve the right to limit individual purchases to four packages of any item for sale, except items where otherwise noted. Sale items are not available to any commercial dealer or wholesaler. Items are subject to stock on hand. All items not available at all stores. Photos & Illustrations are for display purposes only and do not necessarily depict items that are on sale. We reserve the right to correct all printed and/or typographical errors. ruffhousedesign.com © 2026. All rights reserved.